



445 MORRIS AVENUE 10A
SPRINGFIELD





PARTICULARS

- Condo
- 1 Bed, 1 bath
- Recently renovated & move in ready
- One floor unit
- 0.9 miles from Short Hills train station
- Great location and access to shops, restaurants and recreation

HIGHLIGHTS

- Second floor of Springfield's Springtop community
- Wood flooring throughout
- Spacious living/dining area
- Updated kitchen with wood cabinets, granite countertops and tile backsplash
- Large bedroom with 2 spacious closets
- Main bath has tub shower, vanity, window and decorative neutral tile
- 1 reserved parking spot
- Well maintained grounds
- HOA covers trash/recycling, exterior & common area maintenance as well as snow removal

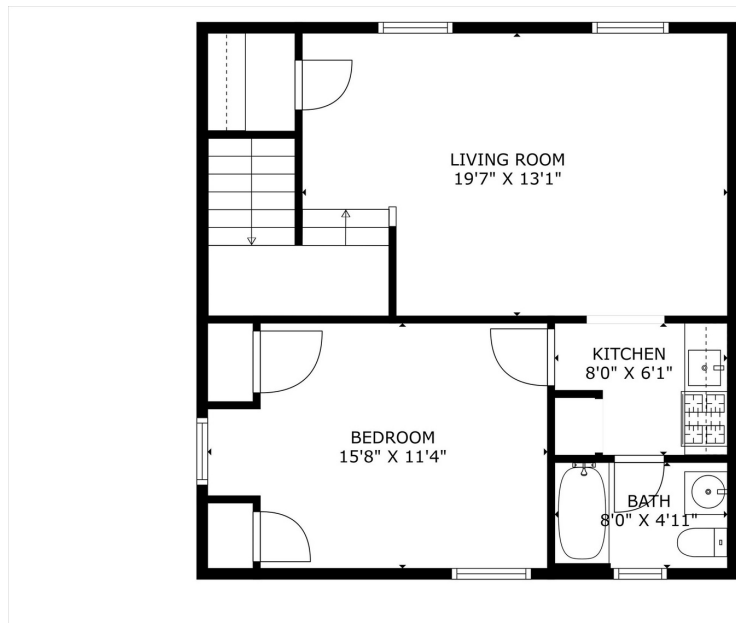

SARITTE HAREL
973.713.9464
saritte@harelrealestate.com



LAUREN SCHRAEDER
908.447.8713
lauren@harelrealestate.com

h | THE SARITTE HAREL TEAM BRINGING PEOPLE HOME

TOP 5 NJ REALTORS*
TOP 1.5% OF AGENTS NATIONWIDE**
NJ REALTORS® Circle of Excellence
Sales Award®, 2007-2023



445MORRISAVE.COM

kw PREMIER PROPERTIES
KELLERWILLIAMS.